IF YOU DON'T GET YOUR PROGRESS LET US KNOW.

THE CLEARFIELD PROGRESS

THE WEATHER
For Western Penna., Fair tonight Tuesday increasing cloudiness. Not much change in temperature.

VOLUME XV | THE CLEARFIELD PROGRESS, CLEARFIELD, PA. MONDAY EVENING, AUGUST 15, 1921. | NUMBER 218

Sinn Fein Hold Irish Fate

Ireland's Future Now Resting in The Hands Of Sinn Fein Congress

British Reply To "President" De Valera's Demands Now Before The Sinn Fein Parliament Which Meets Tomorrow To Decide On War Or Peace. Climax Of Centuries Old Struggle.

London, England, August 15.—The struggle of centuries reached its climax today. With the British demand on Sinn Fein Ireland that she accept membership in the British Empire, the future of Ireland lay in the hands of the Sinn Fein Parliament. It meets today.

English Terms Favorable.

In England it is believed almost unanimously that the government's terms in general and Lloyd George's reply to De Valera's demads are fair and that it leaves the onus of Ireland's fate on the Sinn Fein. Lloyd George was to motor in from his country home today immediately before all the Irish correspodence was made public. It is believed he has nothing further to offer until Ireland makes her choice—peace or war.

May Have To Go Back to Prison

London, Eng., Aug. 15.—Members of the Sinn Fein Parliament who were released to discuss British peace terms may have to return to prison, Lloyd George told the House of Commons today that the Sinn Feinners were released solely to pass on the peace resolution. "No person in Ireland has been grantted amnesty" he declared.

May Vote On Question.

The Irish electorate will probably be asked to vote on acceptance or rejection of the peace terms, according to press reports today. The referendum will be voted on when the Dail Eirran meets tomorrow.

KING PETER OF SERBIA IS DYING

Washington, D. C. Aug. 15.—King Peter, of Serbia, is near death according to a cablegram received at the Serbian legation here today. The King lost consciousness Saturday according to the cablegram and had not recovered it. Doctors notice a dry wheezing in the upper portion of the lungs and a gathering of moisture at the base of the lungs.

The King, who is nearly 80, has not been actively in charge of the government since 1915 when Alexander, the regent, took up his duties.

ROBBERS BLOW SAFE IN PENNSY STATION

Vandergrift, Pa., Aug. 15.—The Pennsylvania railroad station here was entered by robbers during the night. The safe was blown and approximately $800 secured. The robbers effected entrance by smashing a window. Railroad police are investigating.

William Verne Welch has returned from a visit with friends at Snow Shoe.

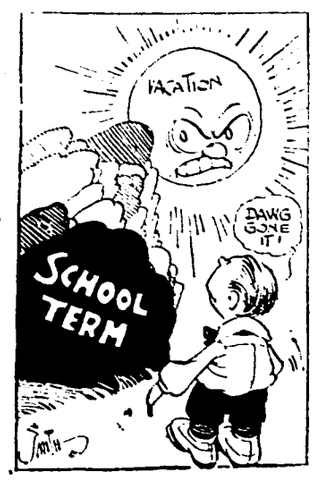

REFINERY FIRE BREAKS OUT ANEW TODAY

Another Oil Tank Explodes. Total Loss Expected To Run Over Million.

Philadelphia, Pa., Aug. 15.—The fire at the Atlantic Refining Company's plant here, which began early Sunday morning, broke out anew this morning when another oil tank exploded. Three calls for additional fire apparatus were sent in.

The latest explosion spread the flames once more over the burned area. The death list was increased to six when another man died in the hospital here today. The damage due to the renewed outburst will probably be increased to a total well over the million dolla rmark.

In all six large tanks and four smaller tanks, together with pump houses and oil lines have been destroyed.

Under Control.

The fire was brought under control again shortly before noon according to latest reports. No additional lives were lost.

PLOT TO HOLD UP PAYMASTER FAILED TO WORK

Dynamite Buried And Robbers Lay In Wait For Paymaster's Car. Another Auto Frustrates Plan.

Pittsburgh, Aug. 15.—A plot to rob the Paymaster of the England colliers was believed to have been revealed today when 30 sticks of dynamite were found buried beneath the surface of Deer Creek road by Reverend Clement Pfeiffer, of the St. Augustine Catholic Chruch.

The bandits, it was believed, had secreted themselves to set off the charge as the paymaster's automobile passed over he spot, but were thwarted when another vehicle came along. The presence of a broken down ice cream truck just when the paymaster's car was expected was taken as indication that the plot failed.

GROWERS BEGIN TESTIMONY BEFORE SENATE COMMITTEE

Washington, D. C. Aug. 15.—Farmers and grain men here today demanded lower freight rates for their products to "save them from bankrupcy." The growers began four days of testimony before the Interstate Commerce Commission in support of the complaint filed by the chairman of the Kansas Public Utilities Commission charging rates on grain and hay were prohibitive.

TROOPS RUSHED TO CHECK RIOT IN ALABAMA

Four Companies Of National Guardsmen Are Sent To Centerville. No Details Of Riot.

Anniston, Ala., Aug. 15.—Companies "A" and "B" of the Fourth Alabama aNtional Guards, encamped at Camp McLellen, near here, and two machine gun companies of the same regiment, left under rush orders early today for Centerville, Bibb county, to check a riot said to have raged throughout thenight.. No details of the plot are known at the camp, but the seriousness of the situation was idicated by the haste made in rushing troops to the scene.

Off for China

John D. Rockefeller is on the way to China for his first visit in that country. He will be principal speaker at the dedication of Peking Union Medical College and will tour the country for three months.

COMMERCIALITES MEET TONIGHT

The Clearfield Commercial Club meeting tonight at the Jordan Hotel is expected to bring out a one hundred per cent attendance of members. Several good talks on interesting subjects are on the program.

LOCAL WOMAN IN AUTO CRASH—FOUR RIBS BROKEN

Mrs. Clara Lawhead, of Nichols street received a couple of fractured ribs ad other bruises in an automobile week which occurred on Nichols street, near Turnpike avenue last evening. The car in which Mrs. Lawhead was riding collided with a car being driven by a gentleman from Ohlemway.

Mrs. Mary Strickland, of Burnside was called here to attend the funeral of her brother, John E. Carr.

Fire Destroys Hangout Of Hyde City Poker Hounds

The "stock exchange" at Hyde City was totally destroyed by a fire which was discovered about 1 o'clock Sunday morning. As a result "Jack Pot," popular and well known in that community is without a home

The fire is thought to have been started when a particularly hot jack pot was opened. The only thing saved from the wreck was the next dealer's "edge."

The building destroyed was formerly a butcher shop but had been vacant for some time and had been used at night by the "card sharks" of the community.

WESTOVER MAN JAILED HERE ON SERIOUS CHARGE

List Of Complaints Against Joseph Kennedy Includes Throwing Girl Downstairs.

BOTH ARMS ARE BROKEN IN FALL

Details Of Alleged Crimes Revolting. Man Held Here Pending Trial.

Joseph Kennedy, of Westover, was lodged in jail Saturday on a charge of aggrevated assault and battery and statutory rape. The victim of the man's alleged brutality or bestiality being his little ten year old stepdaughter, who was thrown down stairs at her home in Westover some time ago and had both her arms broken.

The details of the case are revolting in the extreme and if the charges are proven no punishment can be too severe for the perpetrator of the series of outrages.

ITALIAN-AMERICAN POLITICAL CLUB IS ORGANIZED

Object Of Club To Teach Principles Of American Citizenship To Members.

The Italian-American Political Club of Clearfield was organized at a meeting held in the Lodge Rooms of the Sons of Italy yesterday afternoon. The new club which is made up of American citizens of Italian descent starts out with a membership of forty. Nick Maill is the President of the club and the officec of same will be located at 223 Reed street.

The object of the club is to teach the principles of American citizenship to those of Italian birth and thereby induce them to take a keener iterest in politics and public affairs generally.

DUBOIS VISITOR IS MINUS AUTOMOBILE

Thieves Take A Liking To His Car And Drive Away With It Sunday Morning.

DuBois, Pa., Aug. 15.—One of the boldest automobile thefts ever perpetrated in DuBois took place some time Sunday morning between 1 and 3 o'clock when a car was taken from in front of the home of George F. Harris, 11 South State street. The car belonged to W. H. Denlinger, of Patton, a brother of Mrs. Harris, who had driven over from Patton for a visit over Sunday.

The Denlinger car was a five passenger Buick, painted grey, with black fenders and running gear. The license number is 233-081, while the manufacturer's number is 458-578, and the engine number 458-544.

Mr. Denlinger and Will McLaughlin were in Clearfield Saturday and spent the day with their uncle and brother Ed. F. McLaughlin before going to DuBois.

They were in town this morning for the purpose of enlisting the aid of the county authorities and the State Police in the search for their car.

BODIES OF TWO MAHAFFEY BOYS ARE RECOVERED

Two Lads Drowned In Chest Creek Dam Spillway. Younger Boy's Body Found.

ELDER BOY GAVE LIFE IN VAIN

Theory Is Little Fellow Tumbled Off Dam—Older Boy Plunged After Him.

In her little home near Mahaffey Mrs. Lawrence Aldrighetti, widowed mother of Victor, aged 10, and Samuel, aged 8, sits holding a lonely vigil over the bodies of her two little sons, recovered from the depths of Chest Creek by scores of willing searchers who all Friday afternoon, Saturday and Sunday morning worked willingly and ceaselessly to clear up the mystery surrouding the disappearance of the boys.

When the boys failed to return home after starting out to deliver milk early Friday morning, the alarm was sounded. The dam at Mahaffey was dragged Friday night, but without results, and Saturday morning searching parties started out to beat the hillside woods and thickets for the missing pair. This, however, proved fruitless, and a kidnapping theory was advanced.

However, this was thrown aside when a party of searchers found the boys' caps below the Chest Creek dam. Search through the woods was abandoned and despite difficulty encountered through the fact the bottom of the creek was full of logs and debris, the creek was dragged and shortly after 2 o'clock Saturday afternoon the body of Victor, the elder lad was recovered. It was found clinging to a waterlogged log, he having evidently put up a game battle to save his life.

It was not until Sunday morning that the body of the younger brother was found by the searchers. It is believed that while crossing the breast of the dam the younger boy slipped and fell into the creek. The older lad is thought to have plunged in to save him but failed and lost his own life. There were no witnesses to the tragic act.

A widowed mother and three other children survive the two boys. Funeral arrangements will not be made until relatives from Pittsburg arrive.

Midnight Fracas Ends As Cops Pinch Home Brewers

Honored

Mrs. Mildred Clemens-Schenck, of Berkeley, Cal., has just been made a "Fellow Member" of the Royal Geographical Society of London. This was in recognition of her explorations and travelogues on two continents. She is a cousin of the late Mark Twain.

BLACKBIRD FLOCK HAD WHITE MULE WHEN PINCHED

Sheriff Took The Mule And Jailed The Birds For Carrying It Illegally.

Sheriff Gorman and State Trooper Kohn captured a flock of "black birds" on the road between Clearfield and Curwensville Saturday afternoon. The officers were motoring from upcounty to Clearfield and when near Curwensville an automobile containing three "well snooted" colored gentlemen recklessly drove by them. They followed the car to Curwensville and then paced them down the river.

The colored fellows on their way to Clearfield from Kellytown had been dallying with the cup that cheers and were having a fine time. They passed everything on the road and after passing a car they would wait until overtaken and then pass it again.

The finally tried the stunt on the officers and got into trouble. After passing them near the entrance to the country club the Sheriff halted them and placed the occupants of the car, Alex Baldwin, Robert Henry and Frank McPherson, under arrest for reckless driving. A search of the car disclosed a plentiful supply of "white mule' 'and a second charge of illegal transportation of liquor was lodged against them and they were all landed in jail.

Mrs. Samuel Henderson and children, of Hamilton, Canada, are guests at the home of Mr. and Mrs. J. C. Burns on Fifth street.

Home Brew Drinkers Raise Rumpus—Both Carry Weapons—Are Given Stiff Fines.

Steve and Alex Walgo, employes at No. 2 brick works, built themselves up a mess of the vilest looking home brew we have lamped, since every man began to brew his own, and proceeded to lick up a gallon or two of the vile stuff on Sunday. They worked diligently at their drinking bout and got by with it in good shape until 12 o'clock last night when a dispute arose between them. Their argument waxed so hot that the boarding boss at the company boarding house fired them out in the yard.

The cool night air, instead of soothing their fevered brows and cooling off their tempers, appeared to add fury to the dispute. Being unable to convince Steve that he was right by moral suasion alone Alex decided to take more strenuous measures. Securing an empty beer bottle he proceeded to drive home his argument with telling effect. He operated on Steve with the bottle for five or ten minutes and while he may not have convinced the brother that he was right he did make some telling and outstanding impressions on Steve's dome of thought.

Chief of Police Hitt was called to referee the battle and by the time he arrived on the scene Alex had succeeded in stopping Steve's argument. Both men were gathered up and with their jugs of hootch were hauled up to the lock up. There the air were relieved of a 32 calibre revolver and wicked looking pocket knife and held for Mayor Chase's police court.

The Mayor gave the men a hearing this morning and plastered $54 in fines on them, in addition to the many plasters put on Steve's head and face by the surgeon who repaired his damaged "map."

HOOTCH-LADEN MERRYMAKERS RUN AFOUL OF LAW

Three Disturb Peace At Picnic—Jailed—Others Collecting Sunday Booze.

There appears to be a well equiipped "white mule" foundry operating in the hills somewhere in the Grampian country and it is said that the consumers of the product thereof make life miserable for the good people in and about that village.

A plentiful supply was secured on Saturday last and some of those imbibing attempted to make a disturbance at the picnic on Saturday, and it was necessary for State Trooper's Novack, Kohn and Conrader to step in and head off a threatened disturbance which was done by the arrest of three of the party.

Sunday District Attorney Arnold and Sheriff Gorman were notified that several of the thirsty in and about Grampian were out to the moonshine country for a new supply. These officials ran up to Grampian and succeeded in getting two of the suspects. They were Frank and Stanley Tuehlosky and were picked up along the road a few miles from Grampian. They had a half gallon of moonshine in the car with them and were were brought to jail charged with the illegal transportation of liquor for beverage purposes.

DIVORCED HUSBAND WHO "STEPPED ASIDE" WILL DIRECT WIFE'S LEGAL FIGHT FOR LIFE

Los Angeles, Cal., Aug. 15.—Ralph Obenchain who "stepped aside" when he found that his wife, Madalynne's heart was still in the keeping of her college sweetheart, John Belton Kennedy, will himself direct the legal fight to free her on a charge of murdering Kennedy, he said today. Not having been admitted to the bar in California, Obenchain may be prevented from making a personal plea for his wife before the jury, but he will organize and direct the defense.

The brilliant criminal lawyer from Chicago began today his connection with the long array of brilliant legal talent, including some of the best attorneys in the West, to defend Madalynne. Warren Williams, who had charge of Mrs. Obenchain's defense, announced today he would retire in favor of Obenchain.

The shattered romance of the Obenchains may blossom forth anew against the sordid background of the midnight murder if Obenchain successfully conducts his ex-wife's defense friends of the two believe.

Rev. A. W. Burch, father of Arthur Burch, charged in connection with Mrs. Obenchain in the murder, arrived on the same train with Obenchain to aid in his son's defense. The latter flatly denies the assertion of H. M. Bartlett, of Evanston, Ill., that he saw Burch on a train en route from Chicago carrying a shotgun. Burch said, "I did not carry a shotgun or case when I came to Los Angeles. The only shotgun I own is in Chicago being repaired. The only baggage I had with me was a hand bag which the sheriff now has."

FINANCIER RESTING EASILY

New York, N. Y., Aug. 15.—H. P. Davison, partner of J. P. Morgan, who underwent a serious operation last week, passed a comfortable night at the Roosevelt Hospital according to an announcement made this morning.

Try a Progress want ad.

Fans Call Big Meeting To Decide About Team

Arbitration Room Of Court House Will Be The Scene Of Rousing Session Tonight When The Baseball Fans Meet To Determine Whether It Is Possible To Keep The Team Going

The announcement on Saturday that the C. C. A. A. directors had decided to disband our baseball team, caused considerable comment among the fans and a number were of the opinion that it might be possible to keep the team going until Labor Day at least.

To do this will require additional financial assistance and for the purpose of testing out the sentiment of the fans and finally determining whether it is possible to continue the team, a meeting of all those interested has been called for the Arbitration Room of the Court House at 8 o'clock this evening.

If you are interested, want to see three weeks more of baseball and will do your share toward supporting the team during that period, be at the meeting ready to say so.

It can be done if the fans will get together and do business.

Audit Books.

President O'Laughlin appointed a committeed from the guarantors and contributors to audit the accounts of the ball club and a complete report of the receipts and expenditures thus far will be presented at tonight's meeting.

Terriers Trim Elcos By A Last Minute Rally

Hopper's Home Run Started Things Off For The Locals, But The Visitors Made The Game Look Sick By Driving In Three Runs In The Eighth. Locals Came Back Strong And Won Game In Exciting Finish

The Clearfield Terriers and the Elcos met at the driving park grounds Saturday afternoon and engaged in what may prove to be their last game of the 1921 season. The session was close and decidedly interesting, resulting in a victory for the home team by the narrow margin of 4 to 3.

Meader Pitched Good Ball.

Johnny Meader was Manager Hoffman's pitching choice and he twirled a fine game, holding the Elk county sluggers to six hits, three of which were made in the eighth and these, coupled with a fuzzle or two, netted the visitors their three runs.

Hopper Hits Homer.

Jim Ritter did the twirling for Manager Moran's team and while hit for ten safeties, dealt them out sparingly through the nine innings. The first run of the game was scored when Catcher Hopper hammed the ball over the track and under the fence in right field in the fifth inning.

Three More In Ninth.

When our side opened the ninth the score stood at 3 to 1 in favor of the visitors and things were looking pretty blue. Fileshifter opened with a double, Yerkes was given his base on balls. Harris singled and Hoffman walked. Zerfluh then flied out to deep center and Fileshifter scored. Kane hit a Texas Leaguer back of first and Yerkes ad Hoffman scored the runs that put the game on ice.

The score:—

Clearfield	AB	R	H	PO	A
Anderson, lf	4	0	0	2	0
Fileshifter, 1b	4	1	1	15	0
Yerkes, 2b	3	1	2	2	4
Harris, 3b	4	0	2	3	8
Hoffman rf	3	1	1	0	0
Zerfluh ss	4	0	2	3	8
Kane cf	4	0	2	1	0
Hopper c	2	1	1	1	7
Meador p	3	0	0	2	2
Totals	31	4	11	27	16

Elcos	AB	R	H	PO	A
Moran cf	3	0	0	4	0
Goetz 2b	4	0	1	3	5
Callahan lf	4	0	1	2	0
Shaw 1b	4	0	0	8	0
Watson rf	4	0	0	0	1
Spier ss	3	0	0	4	1
Hershey 3b	3	1	1	3	3
Crossin c	3	1	1	3	0
Totals	31	3	6	27	10

Elcos	0	0	0	0	0	0	0	3	0—3
Clearfield	0	0	0	0	1	0	0	0	3—4

Two-base hit—Zerfluh. Home run—Hopper, Double plays—Yerkes, Fileshifter and Zerfluh; Goetz, Spier and Shaw. Base on balls—off Ritter, 2; off Meador, 1. Struck out—by Ritter, 2; by Meador, 4. Umpire—O'Donnell. Time—1:25. Attendance—600.

THIS TIME LAST YEAR

Brooklyn defeated Philadelphia in a twelve-inning game and regained the lead in the race.

Clark, pitching his first game for Cleveland, beat the Browns and got the Indians out of a losing streak.

Robertson scored the only run in the Cub-Red game.

KARTHAUS LOSES A HIGHLY ESTEEMED CITIZEN

Alpheus S. Moore died at his home in Karthaus Monday, August 8. Mr. Moore had been in failing health for the last three years and had gone to many physicians but only received temporary relief. The latter part of July he was forced to take to his bed. All efforts of relief were of o avail.

Alpheus S. Moore was born at Karthaus, Pa., in 1879. He was the oldest son of Daniel T. Moore and has spent mose of his life in the vicinity of Karthaus where he was well known and loved by may friends.

Mr. Moore leaves to mourn a wife and four small children, his father, three brothers, and three sisters.

The funeral was held Thursday morning, leaving his late home at 10 o'clock. Services were held in Karthaus M. E. church, with interment in Oak Hill cemetery.

YESTERDAY'S RESULTS

NATIONAL LEAGUE

Pittsburgh	1	Chicago	0
New York	8	Philadelphia	2
Boston	3	Brooklyn	2
Cincinnati	5	St. Louis	1

AMERICAN LEAGUE

Chicago	4	Cleveland	1
St. Louis	7	Detroit	5
Boston	2	Washington	0

...STANDING OF THE CLUBS...

National League

	W	L	Pct.
Pittsburgh	70	38	.648
New York	67	44	.604
St. Louis	55	53	.509
Cincinnati	49	69	.441
Boston	61	45	.575
Chicago	44	65	.404
Brooklyn	58	54	.518
Philadelphia	33	75	.306

American League

	W	L	Pct.
New York	66	40	.623
Boston	50	57	.467
Cleveland	68	42	.618
Detroit	51	60	.459
Washington	60	53	.531
Chicago	47	62	.431
St. Louis	54	54	.500
Philadelphia	41	69	.373

Games Today

National League

Philadelphia at New York

American League

Chicago at Cleveland

Detroit at St. Louis

New York at Philadelphia

Try a Progress want ad.

LET'S GO TO THE BIG Baseball Meeting TONIGHT

IT'S UP TO YOU

Whether Or Not Clearfield Quits Baseball Now

Or Keeps On To The Finish It We Quit—Well—Just Wait And Hear Philipsburg Holler "Cold Feet"

WHAT ARE YOU GOING TO SAY?

BE AT THE COURT HOUSE ARBITRATION ROOM

If You Are A REAL BASEBALL FAN And Want To HELP Keep This Team To Represent CLEARFIELD Until SEPTEMBER 7TH

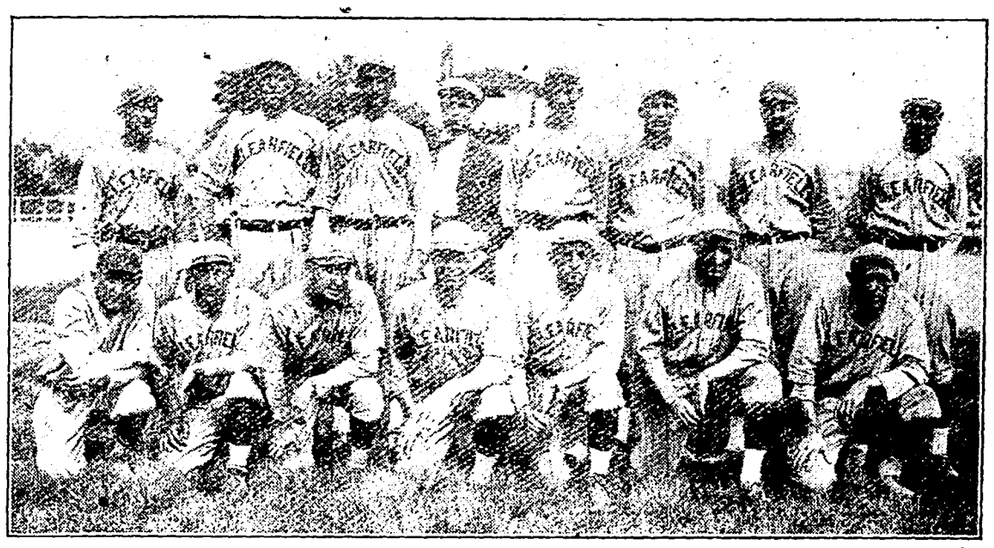

BE THERE AT 8:00

HERE'S WHAT The Philipsburg Journal Had To Say About It Saturday:

"According to report in circulation here today, Clearfield's baseball team is to disband after today's game. Philipsburg, at the same time, we are informed, are taking on a number of new players. Some of the local fans are wondering if the contemplated additions to the local team have given the Clearfield management a case of cold feet. One local enthusiast says it would be just like Clearfield to quit cold."

WHAT ARE YOU GOING TO SAY?

Deeper And Deeper Goes The Cutter as The Time To Close This Sale Approaches

I started to close out my stock of furniture in ten days. What I start I finish. The way to do this is to cut prices to the quick. I have done this. And now you can buy furniture at almost your own price.

Read These Prices on What's Left

BIRDSEYE BED
This is complete with spring and luxurious mattress.
$35.00

WHITE ENAMEL BEDS
$10.00

MATTRESSES
Come in hair and cotton.
$20.00

KITCHEN CABINETS
$16.00

NEW LINOLEUMS
$1.00 and $1.75 Yard

SERANADO PHONOGRAPHS
There are only two left and these go at low prices.

AXMINSTER RUGS
You know about this. Full room size, 9x12.
$33.00

IRON TWIN BEDS
The complete outfit for
$45.00

COTTON BLANKETS
$1.50

HAPPY THOUGHT RANGE
Gray enameled with polished top and warming closet.
$100.00

BUFFETS
$20.00 and $22.50

DINING CHAIRS
$3.90 Set

ROXBURY RUGS
These are good tapestries, full 9x12 size.
$28.00

OTHER RUGS
We have some rugs, 9x12, that we're closing out as low as
$9.00

ENAMEL BEDS
Single Size $7.00
Double Size $8.00

OAK DRESSERS
$18.00 and $20.00

DAVENPORTS
Upholstered in black muleskin
$50.00

NURSERY CHAIRS
$1.50

STROLLERS
$10.00

NATIONAL RUGS
Another good tapestry. Full 9 x12 at
$18.00

JAP MATTING
Just the thing for your front porch at
35c Yard

HERMAN HOFFMAN
THE WEST SIDE FURNITURE MAN

CLASSIFIED ADS FOR EVERYBODY

One Cent Per Word For Each Insertion.
Mimimum Charge Twenty-Five Cents.

FOR SALE

FOR SALE—Five room house and lot. Inquire West Side Pool Room. 8-13-1mo ch

FOR SALE—Registered Guernsey Bull, 4 year. Price reasonable. C. L. ANTES, H. & C. 425x 8-133t pd

FOR SALE—Ford runabout with delivery body. In fair condition and with good tires Herman Hoffman. 8-12-3t ch

FOR SALE—Six room house with bath. All conveniences, 314 William street. Inquire Virginia Chocolate Shop. 8|9-tf-ch

FOR SALE—Frame house on West Side. Six rooms, electric light ,city water. Lot 28x200 ft. Alley extending full length of lot and rear. Cement walks. Price 1700.
C. G. BLOOM
Real Estate and Insurance
215 West Fifth Avenue
8-6-tf ch Bell 141M.

FOR SALE—5 passenger car in good condition. Call H. & C. 122N339x. 8-15-5t pd

FOR SALE—Six room house with light, bath and pantry, good cellar. ot 60x200 with barn and chicken house on rear. Good location. Ask Progress where. 8-15-1-pd

FOR SALE Some good work horses. Weight about 1200. THOS W. SMEAL, R. D. 1 City. 8-15-2t pd

FOR SALE—Drug and confectionary store located on the most prominent corner in town, good opportunity for young graduate in pharmacy, for full particulars, apply P O. Box 692 Mahaffey, Pa. 8-2-16pd

FOR RENT

FOR RENT..Furnished rooms for light house keeping, Call 405 Cherry Street. 7-27-tf ch

WANTED

WANTED—To rent one or two unfurnished rooms. Call Progress. 8-13-2t ch

WANTED—Two or more salesladies wanted at once. Inquire by letter to Salesladies care Progress. 8-15-5t ch

WANTED—Young married man to drive Ford delivery truck and solicit trade. Address applications to "B" care The Progress

WANTED—Two or more furnished rooms for light housekeeping. Young couple. Phone Progress at once. 8-15-2 pd

WANTED—A young man to learn the general store business. Need not be experienced if willing to learn. Good pay to start Address by letter "Learner" care Progress. 8-15-5t ch

EXCELLENT OPPORTUTITY—For right man with capital. Get exclusive county rights to handle "Simplex Waterless Cooker." Sells at sight. Already proven big success. Canvassers earning from $50 to $100 weekly. Wright for information, General Utilities Co., 221 W Randolph St., Chicago, Ill. 8-15 1t pd

WANTED—District agent for Clearfield for an Industrial Accident and Health Dept Over $4,000,000 assets. Several policy forms Agents issue policies and pay claims. Agents gets full first commissions. We pay war tax. Commercial Casualty Insurance Co., Newark, N. J. 8-15-1t ch

WANTED—Want to hear from owner having farm for sale; give particulars and lowest price, JOHN J. BLACK, Pa St., Chippewa Falls, Wisconsin. 8-6-13-20.

LOST AND FOUND

FOUND—Bunch of four keys, two door keys, a padlock key and Yale key ,at Mirkin's store. Owner can get same at The Progress office bby paying for this notice. 8-15-1d ch

ITEMS OF INTEREST

1c Per Word For Each Insertion.
Minimum Charge 25 Cents.

NOTICE TO BONDHOLDERS

Holders of Clearfield Borough Improvement Bonds, issue of 1903, Nos. 45 to 65 inclusive, will present same to R. C. Wright, Treasurer, at the County National Bank, for redemption on or before August 25th, as all interest on said bonds will cease on that date.
By Order of Council
J. D. CONNELLY,
8-11-6t ch Secretary.

BARGAINS TO SPORTSMEN

I have for sale a Kenwood Sleeping Bag, and a sole leather Rod Case. Both good as new and bargains.
Call FRANK G. HARRIS
8-15-1t pd H. & C. 249

ATTENTION RED MEN

Every member of Chinclacfamoose Tribe of Red Men is earnestly urged to make a special effort to attend the Red Men's Reunion at Curwensville on Wednesday and and if possible go up on the special train passing thru on the Pennsylvania road Wednesday morning.
By Ordr of Committee
8-15-2t ch

NOTICE The Harvest Home picnic at Frost Hill will be held August 25 everybody welcome. 8-15-3t ch

Hall's Colored Orchestra
Fair View Park, Osceola
August 17, 18, 19
Dancing 9 to 1
Subscription $1.35. War Tax 15c. Extra Ladies 15c. War Tax 5c.
Bus Service
Bus will leave each evening after dance for Houtzdale and Philipsburg.
For further information call Osceola, H. & C. 502.

LEGAL Intelligence

NOTICE TO SPORTSMEN

Notice is hereby given that under the provisions of the Act of April 9, 1915, entitled "An act to provide for the better protection and preservation of deer and elk, etc.," a petition has been filed with the Board of Game Commissioners to close the County of Clearfield to the hunting of Wild Turkeys, Ring Neck Pheasants and Quail for a period of one year. The said Board has fixed Friday, September 2nd, 1921 ,as the date for considering the propriety and necessity for closing the said County as petitioned, and all parties interested both for and against such action must file with the Game Commission, at Harrisburg, their approval or objection prior to one o'clock P. M. of said September 2nd 1921 in order to be considered.
L. C. LYTLE
Representative of Petitioners
8-15-22-29-21-pd

BIDS WANTED

Sealed bids are wanted for the erection of a three room brick school house at Bigler in Bradford township. Plans and specifications can be had by calling on A. E. Welker Woodland, Pa., All bids to be in by noon, August 24th, 1921. School Board reserves right to reject any or all bids for same.
A. E. WELKER, Secy
Bradford Township School Board
8-15-5t ch

MAN LOSES COUNTRY—COURT TO FIND A NEW ONE FOR HIM

North Tonawanda, N. Y., Aug 15—John Grunzweig was literally "a man without a country," here today Grunzweig was deported from the United States to Roumania in May 1920, because it was claimed he was an anarchist.

Upon his arrival in Roumania Grunzweig was refused admission into that country by the Roumanian consul who claimed the deportee was not a resident of that country.

The consul won his point, as the territory from whence Grunzweig came was not the possession of Roumania at the time he first came to the United States.

The American consul then refused Grunzweig permission to return to this country and the Greek consul refused him the right to enter Greece.

Grunzweig was returned to the boat on which he was deported and allowed to remain as a passenger as far as Gibraltar. From Gibraltar he was forced to work his way across the Atlantic and when an American port was reached he escaped from the vessel.

The "man without a country" arrived in this city about a year ago, and was arrested recently when it was learned he entered the United States illegally.

The qeustion of finding a country for Grunzweig will be up to Judge Hazel when the case is tried at the Canandaigua term of court this fall.

MANY EAGERLY HUNT FOR OCEAN OASIS

Off New Bedford, Mass, Aug. 15.—The Arethusa, the "oasis of the ocean" is expected toresume businness here today. Little motorboats paddled to and fro, and larger craft steamed up and down the stretch of coast. Even a prohibition craft or two put in to look for the floating bar whichis reported to still have over 2000 cases of good hootch on board. The whiskey boat, which has been missing for the last day or two, is expected to reappear today.

STOMACH TROUBLES DISAPPEAR

Dr Orth's Remarkable Stomach Remedy now on Sale at all Good Druggists. Guaranteed

No matter what you call your stomach trouble, dyspepsia, indigestion, gastritis, sourness, or just plain misery, every druggist in the country has been authorized to refund your money if Dr. Orth's Stomach Remedy doesn't cure you quickly and bring relief instantly.

Read what Mr. Walter L. Main, the great show man, says about it: Gentlemen:—

I have had stomach trouble for many years and spent much time and money with Doctors, with no relief. A friend told me about Dr. Orth's Stomach Remedy, I was induced to try it and now am very glad I did, as I am now a well man—feeling good. I am glad to recommend it to all who suffer with stomach trouble. Walter L. Main, Geneva., Ohio, May 20th, 1921.

You can secure Dr. Orth's Stomach Remedy at any first class drug store, with the distinct understanding that you can get your money back if it does not prove as good as we say.

NEWS OF OUR NEIGHBORS

CURWENSVILLE

The big cake walk held Saturday evening under the auspices of Joshua Earl Sipes Post, American Legion, in the side street along side of the Smith store building, was attended by a large crowd of enthusiasts who had a sweet tooth in their heads. About fifty cakes were disposed of before eleven o'clock, and as the best of order prevailed everyone had a good time. The Legion band furnished the music throughout the entire festivities.

Mr. and Mrs. Clair Rorabaugh and child whose home is in Rochester, N. Y., arrived in Curwensville on Saturday evening and remained over Sunday and Monday with Mr. Rorabaugh's parents, Mr. and Mrs. Chas. A. Rorabaugh. The visitor is at present engaged by one of the largest insurance companies in the United States as a special agent and his business takes him over a large territory both in the west and east and as far south as New Mexico.

'Squire Caldwell, of Tyrone, dropped into town Saturday evening and will spend a week among old-time friends and with his son Merritt Caldwell and his neice, Mrs. Richard Lantz.

A coal land deal of considerable magnitude was consummated Saturday afternoon when Messrs. C. O. Norris and H. J. Thompson, who constitute the firm of the Cassidy Coal Company, took over the mieral lying underneath the Samuel Smeal farm in Pike township. This new purchase lies close to the Cassidy farm from which coal has been mined for the last few years, and loaded on cars through the medium of an overhead bucket line, reaching from the mines to the loading wharf at Hyde City. A few years more of mining and the coal deposits at the Cassidy mine would become exhausted, but now since the new addition to the company's holdings it will require about twelve years longer to remove all of the coal. The deposit lying underneath the surface of the Smeal purchase will be taken out and conveyed over the same bucket line now in use at the Cassidy mines Miners from Curwensville will be given a chance to work in this new opening, which will mean a fresh impetus and an increase of business for Clearfield and Curwensville merchants. Both young men who have placed a large sum of money in this new venture are Curwensville boys and reside here. They are firm believers in the promise that the coal trade is going to loom up big during the winter months and all of the mines in which they are interested will be operated to full capacity. Already the Cassidy mines have been started up on a regular six-days-a-week footing and from the present outlook there is no reason to assume that the mines will not run be right along now at full capacity. The Cassidy Coal Company men have their eyes on several other good pieces of coal property and expect to secure options on the same.

Some would-be thieves attempted to get away with Rev. S. C. Watts' car last Friday night, and would have succeeded but for the timely passing by of Frank Whittaker. Whittaker saw them just as they were pushing the car into the road but discovering his presence they took to their heels, running back into the shed. Mr. Watts was summoned and he hastened to the shed, but the thieves had made their escape, going into the high grass. Now Mr. Watts would like to hear of some men or boys who returned home about eleven o'clock that night thoroughly soaked with water for the grass and sandy weeds in the meadow were wet with the rain that had fallen in the earlier evening. Thieving has been so common out in his neighborhood lately that men are keeping their shot guns in readiness for the marauders and it is only a question of time when a lead mine will be opened by some local doctor.

Saturday Curwensville experienced another Sunday-like appearance owing to the fact that every citizen who could possibly do so went either to the Grampian picnic or to Clearfield to witness the championship game. It has been a good many days since the streets were so devoid of people who usually come to town to do their week's shopping, and very few of the merchants were doing any business whatever. The elder folks went to Grampian while the younger fly bled themselves to the county seat, concluding that more enjoyment could be derived from seeing a good ball game than sauntering around in the grove flirting with the young ladies. There will be picnicks galore in this neck o' woods from now until the weather becomes too cold for the enjoyment of out-of-door sports.

Last Friday evening the home of Mr. and Mrs. Frank Thompson, residing between this place and Grampian, was the scene of a big shower party. It was gotten up expressly for the benefit of their daughter, Erie Thompson, who was recently married to a young man named Lucas. The evening was spent in all sorts of amusements and along in the shank of the evening an old fashioned square dance was held in which all present took an active part, the old with the young. Before the guests departed for their respective homes they were treated to a feast fit for a king, consisting of all of the delicacies of the season. It was one of those genuine old fashioned country gatherings in which everyone was regarded "as good as his neighbor," and sailed in to have a good time and help make the young and bashful feel at ease. All proclaim with one voice that it was good to have been there and be entertained by such good people as Mr. and Mrs. Thompson, and only wish that a shower would come to their home every few weeks.

Mr. and Mrs. Harry Draucker, of Philadelphia, who have been stopping with relatives and friends in town and vicinity for several weeks past, returned to their city home on Saturday, well pleased with their visit in the mountains.

Will Elect Successor To Late Dr. Black, Of W. & J. College

Washington, Pa., Aug. 15.—Call for a meeting of the executive board of the trustees was issued for August 31 by Washington and Jefferson College. The committee expects to name a successor to the late President Samuel Black, who died in Denver while on his honeymoon.

IF THE INGREDIENTS FROM WHICH BREAD IS MADE COULD BE BETTERED WE'D FIND IT OUT AND PUT IT IN

Workman's Bread

GET IT AT YOUR GROCER'S

BROWN'S | 5 BIG STORES | BROWN'S

The Remarkable Values of Our Clearance Sale Are Bringing People From All Over The County.

CHILDREN'S BAREFOOT SANDALS AND PLAY OXFORDS
All Go At $1.29
Nearly all sizes from child's size 5 to 2 in large size, but not many of them.

HAVE YOU PURCHASED YOUR PAIR YET ?
400 PAIRS OF WOMEN'S
DRESS SHOES MOSTLY BLACK, IN MILITARY HEELS. SOME BROWN AND SOME FRENCH HEELS. **$2.98**
ALSO ABOUT 100 PAIRS OF OXFORDS LEFT AT THE SAME PRICE, BUT THEY ARE MOSTLY SMALL SIZES LEFT

Final Clearance Prices On Misses' Strap Slippers
Sizes 8 1-2 ot 2 at $1.98

Final Prices On Misses' Patent Roman Sandals
Sizes 8 1-2 to 2 at $2.49

100 PAIRS OF CHILDREN'S WHITE CANVAS LACE SHOES
Sizes 8 1-2 to 2, $1.00

WOMEN'S WHITE CANVAS PUMPS, STRAPS AND OXFORDS
Mostly sizes 6 to 8
$1.79 and $1.98

Service Quality Value
BROWN'S BOOT SHOPS
CLEARFIELD DuBois Indiana Punxsutawney
Service Quality Value

JOHN R. CARR

John R. Carr died Aug. 13 at the home of his daughter Mrs. G. W. Evans, 212 Merrill street, Clearfield aged 79 years, 4 months and 15 days.

He is survived by six children as follows: Oscar E. Carr, of Mt Jewett Pa.; Frank O. Carr, of Graham twp.; Mrs. Sawyer Livergood and Mrs. G. W. Evans, of Clearfield; J. W. Carr, of Hinsdale, N. Y., and Paul B. Carr of Scio, N. Y.

He was a veteran of the Civil war and was wounded while in the service.

Funeral serviices will be held at the house at one o'clock Tuesday Aug 16. Burial in Fairview cemetery.

Funeral in charge of R. Wm. Thompson.

Try a Progress want ad.

No Shock Absorber.

Many a man gets a pretty bad fall from being thrown on his own resources.—Cartoons Magazine.

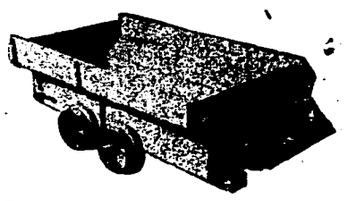

NEW MINE CARS FOR SALE
30 inch gauge. Also light machine and repair work of all kinds, by
C. W. Confer
Curwensville, Pa.

Brooms Brooms Brooms

BARGAINS IN 'EM—BIG BARGAINS

We have just bought a shipment of brooms—good brooms—that we can sell as long as the lot lasts for

35c 40c 45c

GET 'EM QUICK !

Clearfield Hardware Co.

THE CLEARFIELD PROGRESS

Published every day except Sunday by the Progressive Publishing Company, Progress Building, Clearfield, Pennsylvania

G. A. STEWART, Managing Editor
J. D. CONNELLY, City Editor R. S. NIGHTINGALE, Adv. Mgr.
R. A. VAN NOSTRAND, News Editor. C. H. KESTER, Foreman.

OFFICERS
R. H. SOMMERVILLE, President G. A. STEWART, Sec. and Treas.
H. & C. Telephone, No. 176 Bell Phone No. 47

TERMS OF SUBSCRIPTION BY MAIL

One Year	$6.00	Three Months	$1.50
Six Months	$3.00	One Month	.50

By Carrier 12 cents per Week Payable to Carrier

Entered at Post Office at Clearfield, Pa., as second class matter.

THE BASEBALL SITUATION

The decision of the directors of the Clearfield County Athletic Association to disband the Clearfield Terriers failed to meet with the approval of the fans. So much was determined by public sentiment which flared up in a comparative short while after the announcment reached the ears of the baseball loving public. The move, so sudden and unexpected that many could not believe the statement, was evidently just what was needed to stir the people of Clearfield into a realization of what the team really means to Clearfield. It also went far to show that the "Clearfield" spirit is not dead, nor even dying, as many have been led to suspect by past events.

On the other hand the decision quickly reached Saturday to call a big mass meeting tonight to discuss ways and means of continuing support of the team until the end of the season, brings a ray of hope to the fans that the meeting will not be a futile one. Clearfield's baseball team is one of her best advertisements. With a winning team, one that has revived baseball standards in Central Pennsylvania, it would seem untimely, unsportsmanlike, and not at all in accord with Clarfield's civic spirit, to have to withdraw from the race with the most interesting and hard fought games of the season still on the schedule for the rest of August.

The backers of the team found themselves in a peculiar situation. They were out of funds, or at least, that is their contention, and were much in the shape of a skilled workman who was out of a job. They had fine prospects in sight but nothing to buy their next meal with. If this week could have been negotiated, there is no question but that the rest of the schedule would have taken care of the team's expenses thru the gate receipts. That is just what is necessary for the fans to do tonight—arrange to take care of the team's expenses this week—after that, unless rain falls in torrents or some of the other teams blow up, the rest of the season until September 7th, will be easy sailing.

The announcement from the War Department recently that the old battleship "Oregon," of Spanish-American War fame, was to be scrapped, brought a flood of protests to the state of Oregon and consequently the state has requested the government to turn the vessel over to it as a relic. It would indeed be a sacrilege to junk this ship which made such a heroic dash around the Horn to join in the fracas off Santiago. Coupled with the "Maine," the "Oregon" is one warship that will be remembered by school children for ages to come in connection with the victories of the Spanish-American War.

Now that the baseball season is rounding into the home stretch, and the football warriors are polishing up their harness, there is yet another form of sportsmanship that is beginning to interest many. With a little bite in the morning air, local hunters are even now thinking of that "week in December," and we'll lay a bet or two (with the kind permission of the D. A.) that some of them have even given their hunting outfits the once over in the last few days. The announcement made at Harrisburg Saturday that the new hunting licenses will be ready within a short time is responsible for the stirring up of pre-season activities among the hunters. This year the licenses must be worn in a conspicuous place in the middle of the back and not sewed on the arm as in former seasons.

Benjamin Stokes, the Pittsburg bandit, who was recently captured in England after having made his escape from the Smoky City, is only another example of the fact that when the American police go after a fugitive they usually get him in the long run. In this particular instance the Pittsburg police department was evidently spurred to greater efforts because of adverse criticism of their methods.

The Oldest Feast.

The Jewish Feast of the Passover is the oldest religious celebration known to mankind. It had its birth on the banks of the Nile 4,000 years ago in the twilight of history. The feast, an impressive function, lasted through eight days.

House of the Blue Door.

The painting of doors and window frames deserves study. A low-roofed house painted gray with blue-green roof, has doors and windows of the same blue-green tone. In its setting of emerald lawn with shrubs of darker green and gravel walk bordered with delphinium of deepest blue the picture presented is vastly pleasing.

About Pictures.

Nearly all houses have too many pictures. And yet, paradoxical as it may seem, the introduction of a new picture now and then is an excellent plan. What is needed is a drastic pruning in most homes, in which pictures that have no real merit are sent to the limbo of the attic, while new and worth while studies in color or black and white are hung on the walls to give a new interest and a new beauty.

Thackeray.

Sara Orne Jewett says of Thackeray: "Thackeray is so great, a great Christian. He does not affect, he humbly learns and reverently tries to teach out of his own experiences."

GOOD WILL—We appreciate that the good will of a patron is as much to be desired as his deposit. We want both.

GOOD WILL IS CONTAGIOUS—The man who likes our bank tells others, the others tell others, and still others hear it.

GOOD WILL IS CUMULATIVE—It pays dividends, it gathers interest, and poor indeed is the institution that strives to succeed without it. Give us the opportunity of winning your good will through service.

We Pay Interest on Savings Accounts.

Clearfield National Bank

Member Federal Reserve System

Clearfield, Pennsylvania

LEGION CHAPLAIN SETS PACE

Iowa Department Official, Elected Sheriff, With Aid of Buddies, Rounds Up Criminals.

When veterans of the World war in Des Moines, Ia., elected Rev. W. E. Robb, chaplain of the Iowa department of the American Legion, to the office of sheriff of Polk county, they disregarded party lines for the good of the community. The Legion chaplain ran far ahead of his opponent in the face of a landslide.

After he assumed his office, Sheriff Robb set a pace that woke up the county. He seized more illicit liquor and bootleggers in the first 60 days of his term than his predecessor obtained in two years. His 21 deputies were almost all members of the American Legion.

Then he turned his attention to an alleged graft ring composed of Des Moines police officials. He caused the demotion of the chief of police, his assistant and the chief of detectives.

Chaplain Robb was a theological student at Drake university in Des Moines when war was declared. In some manner he succeeded in obtaining a commission as a chaplain in the army before he was ordained and went overseas with the One Hundred and Sixty-eighth infantry. He served 18 months in France, was decorated with a D. S. C. for bravery under fire and was idolized by the doughboys of his regiment.

Upon his return he wrote and published "The Price of Our Heritage," a book depicting the prominent part in the World war taken by men of Iowa.

MANY NURSES BEING SOUGHT

Three Hundred Graduates Are Needed to Serve in New Hospitals for Veterans.

A nation-wide canvass to obtain three hundred graduate nurses to care for sick and wounded veterans of the World war is being made by Mrs. Mary A. Hickey, assistant superintendent of nurses, U. S. public health service, and a member of Schuylkill (Mass.) post of the American Legion.

"We are ready to open up two new hospitals for our wounded and disabled men at Chelsea, Mass., and Gulfport, Miss., as soon as we can recruit 300 nurses to take care of the boys," said Mrs. Hickey.

The record of Mrs. Hickey in the World war includes service as nurse with both the French and American armies. She was a member of Base Hospital unit No. 87 at Toul and later served as chief nurse at Fort McHenry, Baltimore, Md.

Mrs. Hickey can be reached at the Polyclinic hospital, 345 West Fiftieth street, New York city, and will give full information upon request. Application blanks, however, for this service may be obtained from the chief nurse, Polyclinic hospital, or direct from the surgeon general, U. S. public health service, Washington, D. C.

FOLLOWED YANKS BACK HOME

Member of London Rifle Brigade Likes American Boys and Is Anxious to Be Citizen.

Tommy Atkins and the doughboy might have aired different views when London entertained a portion of the American Expeditionary Force, and there are few cases where Tommy followed the Yanks back home.

Baden Grindle of the London Rifle Brigade did, however. The Americans were his buddies up and down Piccadilly Circus and he swapped yarns and magazines with them in London hospitals. He grew homesick for them last summer and caught the next boat out of Liverpool.

Although he will not be eligible for membership in the American Legion until he becomes an American citizen, Grindle wanted to show the ex-service men's organization where he stood. While in hospital he passed away his idle moments in making a large replica of the American Legion emblem on a brass plate. A buddy lent him a Legion button as a model. He took the plate to national headquarters of the Legion recently as a token of friendship and asked if someone wouldn't have a law passed so he could become a citizen without further ado.

Grindle is now working in a photographic studio in Indianapolis, Ind., counting the days until he can become a full-fledged buddy.

Nipped in the Bud.

A buddy stopped drinking Budweiser.
His buddy said to him: "Bud, why, sir?"
The first buddy said:
"I've a much clearer head
And feel certain I'm a bud wiser."
—American Legion Weekly.

Full Weight.

Laugh and grow fat, and you find the laugh is on you.—Cartoons Magazine.

ODDS AND ENDS AND THINGS

"By Skinney"

The fololwing story concerning our own Susquehanna river should prove of interest to old Clearfield county lumbermen, who were accustomed to run the "big river" to Port Deposit in the halcyon rafting days now long past. The article was taken from the Baltimore American:—

Port Deposit, Md., Aug. 15.—There is a hole in the bottom of the river—the Susquehanna river—that leaks. This is not a new story. It has been known for years and years by those who are not surprised at any of the whims of Nature; but the story has lacked confirmation until the United States engineers, now engaged in the survey of the stream, took a look for themselves and were nonplussed at what their limited investigations revealed.

It is a long detour from the Conowingo bridge on the Susquehanna to the historic City Point on the James River down in Virginia, yet that is just what the madcap of rivers has been doing all her life.

Long years ago when Port Deposit was in her halcyon days and the timber and lumber center of the Eastern United States, Bay schooners were engaged in the trade of carrying all over this natural product of the Susquehanna Valley. Shaped into rafts hundreds of feet long, the woodstuff was brought to this, the dissembling port, and reshipped by sailing craft. Woe to the raft and its crew if at one stage of the spring floods it was caught by the swirling current and carried into "Job's Hole," the placid-appearing pool that looks so comforting to the autoist as he crosses over the Conowingo bridge these sweltering days. That raft simply disappeared beneath the waters and was charged to the profit-and-loss column. The crew had started upon that cruise from which no one returned, and their bodies were never given back to the loved ones who waited the arrival of the raft from the north.

Find Rafts In James.

Capt. Thomas Christopher and Capt. Al Skinner, masters, respectively of the two schooners Benjamin Vandiver and Commodore Conner, as well known as any skippers on the Chesapeake, have time after time brot white pine fragments and chips that could only be found in this valley back from their trips to the James River, and always contended that they actually saw them pick from the waters of that river in a pool that always boiled out of the still waters. They further alleged that this same spring at all times reflected the flood condition of the Susquehanna, and their movements up the Bay were governed by the activities of this barometer of Susquehanna conditions.

Statements Are Verified.

Their statement has been verified by many other captains whose attention had been directed to the phenomenon. The testimony has even shown that logs broken in twain had arisen in the James river pool, logs that had started from Clearfield county in Pennsylvania for Port Deposit. To many who accept this stream as a matter of fact, these stories are incredible, but to those who knew the captains quoted the story has been accepted as true. When the engineering party came into this section last week their attention was directed to this legend and instead of scoffing they remarked that their experiences had taught them to believe any old thing they might hear of the Susquehanna. So when in crossing over this pool they sounded—First 65 feet, then 100 and their line was short so they dropped into the murmuring lake their cable. First depth registered with the cable was 210 feet. The next try was the real feat. Passing the previous mark, the cable was merrily singing its tune to nowhere when the corps of learned gentlemen realized that the Federal people held them responsible for the equipment and the hauling in process was an effort.

Marked "No Bottom."

They marked on their books "No bottom." Their level then set up on the shore developed that in the middle of the vortex in which no bottom was found the water was depressed nine tenths of an inch. This was on an unusually low stage of river

The engineers say that their imagination will not conceive of the tremendous pull there must be when the stream is at flood. They accept without quaim the story now before you, and are quite ready to recommend this stream to any one who is in search of thrills.

The Dark Ages.

The Dark ages is the term applied to that portion of the Middle ages which reached from the decline of classical learning to the renaissance. It embraces the period from the Fifth to the Fifteenth, or more narrowly, from the Fifth to the Eleventh century.

Stunning New Fall Oxfords At $5.95

Made of Dark Brown Calf Skin, Goodyear Welt Soles and Wing Foot Rubber Heels. Made over a new medium short vamp last. For the woman who wants lots of service, combined with comfort and good looks, this is just the thing.

$5.95

LYTLE BRO'S

Practice With Wooden Rifles

Wooden rods with tin sights are used in preliminary instruction of rookies at the civilian training camp at Plattsburg, N. Y. The fellow in the foreground is Private John F. Carew, 16, son of Congressman Carew of New York

Avoid Staleness.

You can avoid staleness if you have will power enough to assert yourself. Like the fabled hero of the ancients who grew stronger every time an adversary threw him to the ground you can "come back" if you go to mother earth. Get out into the open. Go to the streams where the fishes play. Climb the hills where you will be compelled to pant good air into the lower lungs. Chase the wild things of the forest and then try to outdo the thunders with unrestrained halloes and see what nature will do for you. There's something in the careless abandon of nature that puts fitness into the whole man.—Grit

An Asinine Ad.

"Wanted to Buy—A few good sized mules. Must be reasonable." Who ever saw a reasonable mule?

WRIGLEY'S P-K'S "AFTER EVERY MEAL"

The new sugar coated chewing gum which everybody likes—you will, too.

A delicious peppermint flavored sugar jacket around peppermint flavored chewing gum that will aid your appetite and digestion, polish your teeth and moisten your throat.

B122

WRIGLEY'S SPEARMINT WRIGLEY'S DOUBLEMINT WRIGLEY'S JUICY FRUIT

THE FLAVOR LASTS

KEYSTONE The ICE CREAM THAT EVERYONE LIKES

THE FOOD VALUE OF KEYSTONE ICE CREAM MAKES IT A VALUABLE ADDITION TO ANY MENU

There's a food value equal to more than its equivalent in any other food contained in every brick of KEYSTONE ICE CREAM. The rich butterfat and the sugar content in combination assure this. And our cream meets and goes just a little better the State requirements of such things.

THERE'S A KEYSTONE DEALER CONVENIENT TO YOUR HOME

LONDON ALARMED OVER INCREASE IN DOPE TRADE

(United Press Staff Correspondent)

London, (By Mail)—London is fighting an army of dope-sellers who from police court records, seem to rival in number those of any city in the world.

Every day one or more cocaine sellers are given three or six months' "hard"—for hard labor—for peddling their wares, almost exclusively in the small districts between and around Leicester Square and Piccadilly Circus—the heart of the more vicious night life of London.

Anyone who knows what he sees may see girls any night "sniffing" cocaine in the streets of the district. The Piccadilly tube station at Piccadilly Circus is an observation post, for anyone can see drugs sold and taken on the spot, amid hundreds of unconscious theatre-goers.

The dope traffic in London is carried on by both men and women in about equal numbers. The buyers are principally girls, and they all take cocaine "sniffing" the powder instead of using a hypodermic needle which, though more effective, is harder to use.

Try a Progress want ad.

MRS. AMBROSE SMALL ANXIOUSLY WAITS POLICE ACTION

Wants To Know If Crippled Wreck Held In Des Moines Is Really Her Husband—Missing Two Years

Toronto, Ont., Aug 15.—Tortured by alternate hope and fear, Mrs. Ambrose Small, wife of the Tornot theatre magnate who has been missing for two years, sat in her home here today awaiting further word of possible identification of the crippled wreck held in custody at Des Moines Iowa as he husband.

She was first joyous beyond beyond belief when the first report was received here that her husband had been found. Then came the story of the human wreck, crippled, crazed, and unable to speak which might be her husband and hope died. Now she is urging officials to hurry and find out if it is her husband. She wants him back.

The "Princess" Is With Us Again.

There is a growing tendency for the soft, clinging lines of the Directoire period. This simplicity of line is a feature of the princess gown which Hickson launched. It shows the tendency toward draperies which have for sometime lost caste among the molders of styles. How far this influence will go this season is yet to be determined, but it is an assured fact that the soft, clinging costume has come to stay and the lines of the princess have already been adopted by fashion's smartest set.

Field Specs

Here's the latest thing for those who watch the ponies run. The lens of the small field glasses are adjusted to the eye in the same way ordinary field glasses are. Your hand doesn't tire holding these.

DANCE

Grampian Park

On Saturday,

The 20th

Music By

ALOTTA JAZZY SYNCOPATERS

9 to 12

Admission $1.50

Plus Tax

DOES YOUR HEATING EQUIPMENT HEAT—OR JUST PROVOKE YOU?

Any heating plant needs a certain amount of upkeep and attention. Often what seems to be serious trouble is only something that needs adjustment or a minor replacement, that will pay for themselves in labor and fuel.

Perhaps your equipment is antiquated or worn out. No matter what the fault is our service will point the way for correcting it effectively at the smallest possible cost.

Don't wait till cold weather to have your furnace repaired.

A. BOYD THORN

PLUMBING & HEATING

10 South Third Street

H. & C. Phone 262

NEW YORK STOCKS

American Locomotive, 83 1-2; Anaconda, 34 1-2; Baldwin Loco. 73 3-4; Baltimore & Ohio 36 3-4, Bethlehem B, 49; Erie, 13; General Electric, 113 8-4, General Motors, 10; Goodrich, 299 7-8; Lehigh Valley, 51 3-4; Mexican Petroleum, 95 1-2; Middle States Oil, 11; Midvale Steel 23 1-2; Oklahoma Producers, 1 7-8; Pennsylvania 37 1-4; Republic, 46; Sinclair Oil 18 1-4; U. S. Steel, 74 1-8 U. S. Steel preferred, 109 1-4; Westinghouse Electric 43 1-3, Willys Overland, 6 1-2;

Liberty Bonds Closing

Liberty 3 1-2's 8880; Liberty 1st 4's 8770; Liberty 2nd 4's, 8760; Liberty 1st 4 1-2's 8784; Liberty 2nd 4 1-2's 8780; Liberty 3rd 4 1-4, 9194; Liberty 4th 4 1-2's 8786; Victory 3 3-4's 9872; Victory 4 3-4's 9872.

ROMANCE CHOCOLATES

CLEARFIELD CANDY CO.

Wholesale Distributors

Clearfield, Pa.

PLEASANT SURPRISE PARTY

Miss Dorothy Leigey was given a delightful surprise on Saturday afternoon at her home on North Second street when fifteen of her little frinds droepped in to help her celebrate her seventh birthday. The afternoon was spent in playing games and singing. Delicious refreshments were served after which Miss Dorothy entertained her guests with an automobile ride.

Try a Progress want ad.

Extra Special Box Stationery

We're showing a window full of beautiful box stationery in various colors. It is a fine woven linen paper and is nice to write on. There are colors enough to suit the most fastidious and shapes enough to meet all the needs of a most exacting correspondence.

We picked this dp on a special buy and pass it along to you at

50c

Kurtz Stationery Store

DRIGGS THEATRE

"THE PLAYHOUSE BEAUTIFUL"

MONDAY

"The Chorus Girl's Romance"

Starring the adorable VIOLA DANA.

It breathes the very spirit of youth, does this captivating comedy of the stage and the college campus—and what happens after its exciting opening is so interesting that you will enjoy every second of it.

Special Comedy "KICK-IN-HIGH-LIFE"

Goldwyn Bray — Topical Tips

Main Floor, 25c; Balcony, 20c

We Pay The War Tax

WHEN IT COMES TO EATING YOU'RE JUST AS MUCH AN EPICURE AS A MILLIONAIRE THERE ARE MILLIONAIRES EATING

Butternut Bread

EVERY DAY

8c and 12c at your Grocer's

The Entire Stock Must Be Sold In 6 Days

ENDS SATURDAY, AUGUST 20TH. WE ARE COMPELLED TO SACRIFICE OUR ENTIRE STOCK TO MAKE ROOM FOR OUR FALL DELIVERIES

MOTHERS

Here Is Where You Can Dress Your Children For The Least Money And Make Them Look Right

YOUNG MEN AND MEN'S STRICTLY ALL-WOOL SUITS

BLUE, BROWN, GREEN, GREY, BLACK, MIXTURES AND STRIPES. PLAIN, CONSERVATIVE AND FANCY MODELS

$18.50 Value for	$ 8.95
$22.00 Value for	$10.98
$27.50 Value for	$13.98
$35.00 Value for	$17.98
$40.00 Value for	$22.95
$42.50 Value for	$24.95
$45.00 Value for	$26.89
$50.00 Value for	$29.95

THE RELIABLE

Ladies', Men's and Children's Outfitters

At The Nevling Building, Next To Workman's Cash Grocery

11 North Third Street CLEARFIELD, PA.

How Do They Do It?

It takes training to turn a man into a frozen worm by simply tilting the chin and turning the cold shoulder. But our heroine had been all too well trained by her social-climbing mother. And so when the hero came along and proved to be a waiter, no snob was ever snobbier, and the whole college determined to give her a lesson. For genuine fun and spirit, you can't beat.

"THE SNOB"

Featuring the ever adorable

Wanda Hawley

It is youth calling to youth in a play sparkling with action and clean drama. It's fun-making cast includes Walter Hiers, Sylvia Ashton, Edwin Stevens and William Lawrence—each one a top-notcher. See it at

Liberty Theatre Tonight

BIG USED CAR SALE

Second hand does not mean worn out. A good used car is a good investment.

1917 Marmon, 7-Passenger	$1,300.00
1918 Franklin, 5-Passenger	$1,000.00
1918 Oldsmobile, 5-Passenger	$600.00
1918 Oldsmobile, Roadster	$600.00
1917 Reo, 5-Passenger	$300.00
1918 Oakland, 5-Passenger	$300.00
1918 Overland 5-Passenger	$300.00

1921 Mitchell, Roadster. Never been licensed.

PENN MOTOR SALES CO.

Second St., Philipsburg, Pa

Frank R. Beals' Garage

PUBLIC SALE OF HOUSEHOLD GOODS

I offer for sale all the furniture and other household equipment at public sale

Thursday, Aug. 18

Starting at 10 A. M.

ALBERT J. SHAW

3 Weaver Street

Try a Progress Want Ad—They Get Results

Globe Theatre

Now Showing the Best All New Pictures.

GREATEST THRILLER EVER FILMED!

Monday, August 15

Jesse L. Lasky Presents

HOUDINI

IN

THE GRIM GAME

By Arthur B. Reeve And John W. Gray

Directed By Irvin Willat

A PARAMOUNT-ARTCRAFT PICTURE

$1,000 REWARD!

The above sum will be paid by Houdini to any person who can prove that the hair-raising airplane chase, collision and trash to earth, as shown in "The Grim Game," did not actually occur.

The stirring climax shows the hero racing through the sky in pursuit of another plane which has kidnapped a girl he intends to rescue.

He overtakes his foe, rises above him, leaps into space, and, dangling on a rope, attempts to board the enemy machine.

But just as he nears the cockpit, there is an accident. The airplanes clash—lock together—plunge with their occupants 3000 feet to earth.

And the camera man, in another plane, caught it all!

A real accident, reported by the Associated Press. A breath-natching thrill that will never be duplicated. Yet only one of the amazing scenes of dare-devil adventure in "The Grim Game." Come!

"AVENGING ARROW" No. 8

AESOP'S FABLES (Great for Children)

Our Theatre Clean—Cool and Disinfected Daily—Come

BRINGING UP FATHER

By McManus

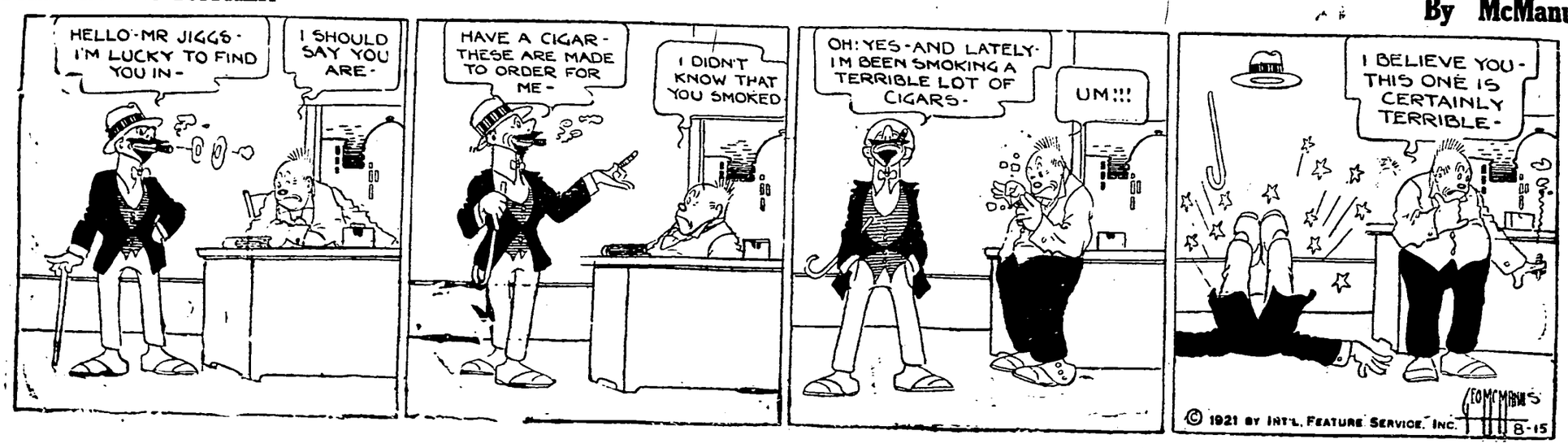

Try a Progress want ad.

WHEN IT comes to SERVING ANY sort of DRINK OR SUNDAE we KNOW THAT we have SOMETHING ON most PLACES WHERE such THINGS ARE done.

ASK US.

VIRGINIA CHOCOLATE SHOP

Eat

At

JORDANS

HOW'S YOUR LIVER ?

A noted divine, upon being asked if life was worth living, replied, "That depends upon the liver. You can't be a good liver if you liver is out of whack."

Our liver pills will put your liver to work and you'll feel a thousand per cent better.

AUGHINBAUGH'S

BETTER EYES

Of course they'll be better if your waning eyesight is assisted by the proper glasses. If your eyes show signs of weakening, come to me and I'll fit them with glasses that will make a material difference in your sense of sight.

J. W. CLEARY

Optical Specialist

Office Hours
All Day and Evening
Woolridge Building

THE RING FOR THE OCCASION

There's a certain ring needed for a certain occasion and that ring should be the best the market affords.

What I want you to know is that I have a wide variety of these rings and that there is a ring here that you and she will like. There are plain ones and the fancy new decorated ones.

Engraving free.

O'BRIEN'S
The Little Shop Around The Corner

Keepers of Libraries.

Those who read many books are like the eaters of hashish. They live in a dream. The subtle poison that penetrates their brain renders them insensible to the real world and makes them the prey of terrible or delightful phantoms. Books are the opium of the Occident. They devour us. A day is coming on which we shall all be keepers of libraries, and that will be the end.—Anatole France.

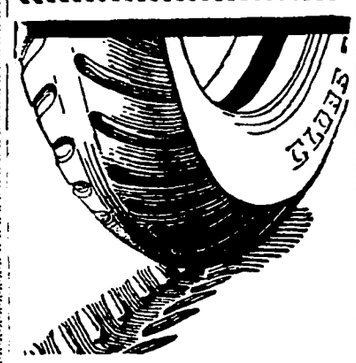

GLOBE TIRES

Certified!

Guarantee You More than Mileage

WITH each tire is a written promise of service and freedom from tire troubles—Not an arbitrary pledge of worth and wear on the part of the Makers—But a guarantee that GLOBE TIRES will give you the *service you feel you should receive.*

A "SATISFACTION GUARANTEE" goes with every GLOBE TIRE. If the GLOBE TIRE you buy does not make good—*according to your standards—the Makers will.*

Frank Baumgardner
480 Ninth Street

McCARTYS

Ice creams are made from materials as nature produces them. We are not using kiln dried materials of any kind. Therefore we are not imitating nature. They have quality, zest and flavor. Try them for yourself.

McCARTY'S

CLARK'S COLD CAPSULES WILL KNOCK THAT COLD IN 48 HOURS

STEWART'S DRUG STORE
The Rexall Store

Bell Phone, 160 H. & C. Phone, 19X

VISITING OLD FAMILIAR PLACES

Walter J. Camper, of Roanoke, Va., and a former Progress employe, is visiting local friends at present. Camper is returning from Quebec, Canada, where he spent the past week in attendance at the International Typographical covention. He says Canada is a great place and the only "land of the free" he knows of now.

Peace Dale Famous YARNS

Knitting Yarns—

—All colors—all weights—direct from Peace Dale Mills at a considerable saving in price.

Satisfaction Guaranteed
Call

Carrie C. Powell

Bell Phone 92 H. & C. 17
Benefit Wellesley College Semi-Centennial Fund

THE GRANARY

A Column of News and Timely Topics for the Man Who Feeds the World

Washington, D. C., Aug. 13.—Forecast for period Monday, Aug. 15, to Saturday, Aug. 20, 1921, inclusive: Ohio Valley and Tennessee: Generally fair, except scattered showers. Moderate temperature.

FEW OPPOSE TB. ERADICATION BUT THEY ARE HARD TO HANDLE

Only a few people are opposed to regulating traffic in tuberculous live stock, but their opposition is sometimes effect, and several cases of the kind have been traced by the United States Department of Agriculture. However, the department believes that cattle dealers who do not favor tuberculosis eradication are influenced by selfish motives and do not represent the true spirit of live-stock owners and others interested in healthier and better domestic animals.

Although many States have suitable laws to protect farmers and other livestock owners against traffic in tuberculous animals, the practice continues in some localities. Here is an instance. In Massachusetts, a purebred Holstein cow, valued at $100, was disposed of a a reactor; but instead of being slaughtered or segregated, she was later sold to a State institution for $300. The herd at this institution had previously been free of tuberculosis. It was being improved by the purchase of new animals, and every available precaution was taken to see that they were healthy. Recently this herd was retested and three reactors were found, one of which was the cow in question. All showed well-marked lesions of tuberculosis on post-mortem examination.

There is no law or regulation in Massachusetts preventing the sale or requiring the segregation of eactors. A few cattle dealers led the opposition to a bill before the last General Court providing for the control and sale of animals reacting to the euberculin test. Owing to the importance of eradicating tuberculosis from live stock, the Department of Agriculture is furnishing to the public full information ergarding the nature of the disease and the way to get rid of it.

Program of Clearfield County Pomona Grange No. 33 to be held at Faudie Grange Hall near Luthersburg, Pa., on Thursday, Aug. 18, 1921:

10:00 A. M.

Fifth Degree Opening.
Deputy Report.
Insurance Report.
Naming Committees.
Grange Reports.
The Clearfield County Co-operative Association ..... Harrison Straw
Balanced Rations for School Children ..... State Speaker

1:30 P. M.

Melody Sog Led by .... Orral Davis
Address of Welcome Henry Weisgerber
Response ..... John R. Lundon
Yesterday, Today and Tomorrow ..... E. H. Harman
The Need of Every Subordinate Grange Holding One Religious Meeting each year .... George S. Swope
Violin Solo ..... Owen Hatch
God's Providence in Agriculture ..... Peter Gearhart
Recitation .... Mrs. Wilson McClure
Why Should the U. S. Take a Naval Holiday ..... D. H. Watts
Recitation ..... Cora E. Walker
To What Extent Does the Condition of the Church and Cemetery Show the Progress of the Community ..... Mrs John H. Bloom
Our School and Road Duty At the Primary Elections ..... Mrs. Clara Shimmel, W. T. Wink, N. C. Ashenfelter.

7:30 P. M

Conferring Fifth Degree.
Quartette ..... Salem Grange
Do Teachers Get More Pay For Time, Training and Labor Than Farmers? George Wingert, Wade J. Bell.
Solo ..... Helen Dunlap
Reading ..... E. L. Kriner
Whistling Song .... Masseline Woods
Four Five Minute Talks:
1 Motor Manners ..... T. L. Way
2 The Grange Library AlfredWells
3 Assessment of Farms S. G. Kuntz
4 The Virtue of Truth E. M. Davis
Davis Quartette.
Recitation ..... Velma Donahue
Monologue ..... Mary Horne
Solo ..... Grace Harman

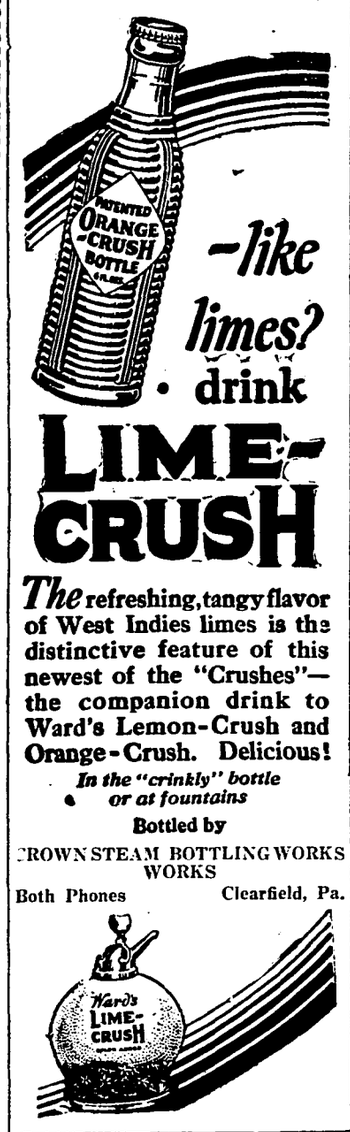

—like limes? **• drink**

LIME-CRUSH

***The* refreshing, tangy flavor of West Indies limes is the distinctive feature of this newest of the "Crushes"—the companion drink to Ward's Lemon-Crush and Orange-Crush. Delicious!**

In the "crinkly" bottle or at fountains

Bottled by

CROWN STEAM BOTTLING WORKS
WORKS

Both Phones Clearfield, Pa.

FIRE THREATENS TO DESTROY RICHWOOD

Wheeling W. Va., Aug. 15.—Sixteen residences and five business houses, including the town telephone exchange hav been destroyed by a fire which is raging today in Richwood. Aid has been sent from other towns.

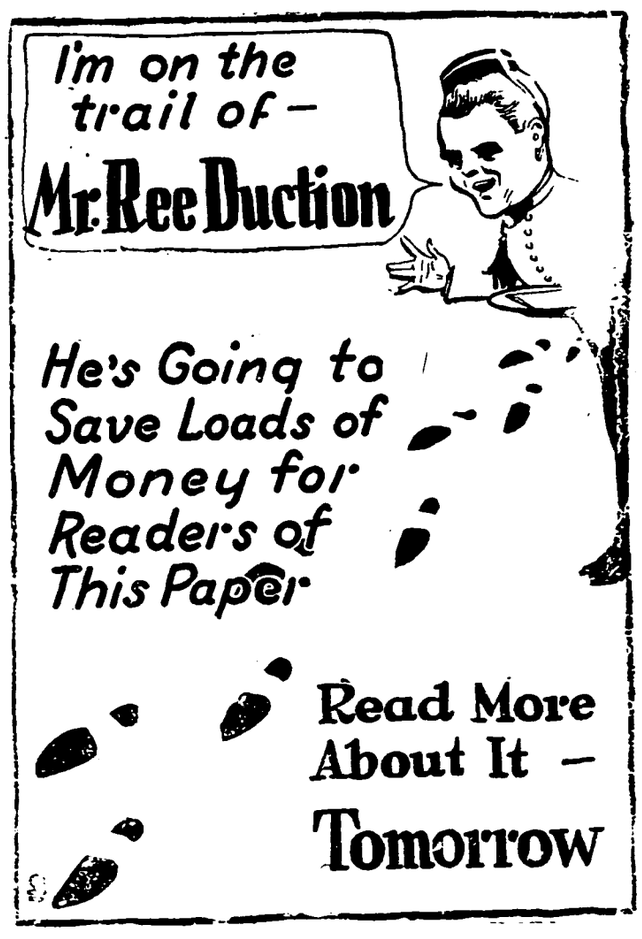

Gossip for Tonight's Tea Table

Dr. and Mrs. Ward O. Wilson and nephew George W. Pletcher are spending the week in Atlantic City.

Oscar E. Carr ,of Mt Jewett, is visiting at the home of his sister, Mrs. G. W. Evans of Merrill street, having been called here to attend the funeral of his father John R. Carr.

Mrs. C. H. Topping was called to Buffalo on Saturday to attend the funeral of her sister-in-law Miss Lillian Topping, who died at Fargo, N. D., on Thursday, Aug. 11.

Mr. and Mrs. George Thomas, of Funxsutawney; Mr. and Mrs. F. B. Leavy, Dr. and Mrs. George Brett, Raymond and Leroy Brett and Miss Edith Harley, of Clearfield; Mr. and Mrs. Calvin Eckley, of Greenville; Mr. and Mrs. Frank Brief, of Erie, will spend the coming two weeks at Viewpoint Camp.

Mr. and Mrs. James McLaughlin of Hyde motored to Bellefonte Saturday and spent the week end with friends.

Mr. and Mrs. D. C. Shilling, of Youngstown, Ohio, are visiting at the home of W. C. Williams on Eighth street and will later journey over to Bellefonte where they will visit for some time.

Mr. and Mrs. W. P. Watson and Mr. and Mrs. O. L. Norris have returned from an auto trip to Lake Chautauqua, Buffalo and Niagara Falls.

Misses Jennie and Helena Case of Reynoldsville spent the week end with their aunt Mrs. C. E. Philips.

Miss Salome E. Welch of Butler is spending some time at the home of her grandparents, Mr. and Mrs. Geo. D. Welch of Bridge street.

Mrs. James Bown and little daughter of Wilmington, Del., are visiting Mrs. Brown's sister Mrs. V. S. Welch on Reed street.

W. Hayse Sutton returned Sunday evening from Boston, Mass., where he was in attendance at the National Convention of the Haymakers. He says he had a wonderful time, and reports that the 1922 meeting of the Haymakers will be held at Buffalo.

Miss Anna Connelly has returned home from a two months' visit with her sisters in Elyria, Ohio, and Detroit, Mich.

MISS SARAH MITCHELL

Miss Sarah Mitchell, aged 77 years, and a daughter of the late Mr. and Mrs. William Mitchell, died at her home on Walnut street at 10:35 o'clock Sunday morning, as the result of an illness exteding over a couple of years.

The deceased was a lifelong and consistent member of the Presbyterian church and a member of one of Clearfield's oldest and best known families. She is survived by one sister, Miss Carrie Mitchell, with whom she made he rhome, and two brothers, James and Alfred Mitchell.

The funeral will be held from her late home tomorrow afternoon at 2 o'clock. Interment in the family plot in Hillcrest cemetery.

GRANDEST IN THE WORLD, SHE SAYS

"I Never Miss An Opportunity To Praise Tanlac," Says Johnstown Woman.

"I believe in passing along to others the blessings that come my way, and that is why I am telling the people about Tanlac," said Mrs. Frank N. Alters, of 146 S. St., Johnstown, Penna.

"For two years I suffered from indigestion and nervousness. My appetite was so poor that just a few morsels was all I could eat at a meal and it looked like I had hardly swallowed a mouthful of food before my stomach began to give me trouble. Gas formed and bloated me all up, and I had such intense pains at times they nearly took my breath away. My nerves were upset and at night I rolled and tossed by the hour and in the mornings felt weak and worn out. Nothing helped me and I felt miserable all the time.

"Tanlac has helped me in every way. I just want to be eating all the time now and my stomach never gives me the least bit of trouble.

"My nerves are back to normal, and I get to sleep as soon as I lie down and sleep soundly till morning and wake up feeling rested and refreshed. I have gained considerable in weight and feel fine all the time. Tanlac is certainly the grandest medicine in the world and I never lose an opportunity to praise it."

STORE CLOSED EVERY THURSDAY AT NOON DURING AUGUST.

You Can Use Yards and Yards These Wash Fabrics

Voiles, organdies, Swisses, dimities, in short lengths and long lengths. The sort of fabrics that make such attractive frocks for you and the children. And such inexpensive frocks, too, for every material and every pattern has been greatly reduced. Here are a few of the bargains that have been planned for tomorrow shoppers:

39 and 45c figured Flaxons at yd. **25c**
59 and 75c figured Voiles, 36 in. wide at yard **25c**
$1.00 and $1.50 figured Voiles, 36 in. wide, at yard **59c**
$1.00 imported dotted Swisses at yd. .. **69c**
$1.95 imported dotted Swisses at yd. .. **95c**
$1.00 imported Ginghams, 32 in. wide, at yard **59c**

10 Per Cent Reduction On All Imported Organdies, Plain Colors.

See The New Ratine And Beach Cloth For The Popular Jumper Dresses.

A. W. Leonardson

Try a Progress Want Ad—They Get Results

What This Symbol Means To People Who Wear Clean Clothes

This symbol is your assurance that through this laundry you can obtain the most modern of laundering services.

It is our offer to you of relief from the carrying and lifting, and rubbing and scrubbing which home washdays entail.

It is an offer of complete laundering service that takes **all** the work of washday out of the home.

Acceptance of this invitation means respite from running in and out from a hot, steamy room to a cold outdoors—it means protection of your health.

It means an end to vain waiting for and bickering with laundresses.

It means a saving of clothes and a saving of yourself.

This symbol, too, is your assurance of prompt collection and pnctual delivery.

It is your guarantee of washing in rain-soft water and suds of mild, white soap.

It is our pledge of immaculate ironing, exact folding, and thorough sanitation and sterilization.

Try this service. Phone us today and have us cal lfor your family bundle—we will do all your family washing, and save you from washday work and worry, at a cost most moderate.

Clearfield Laundry

H & C Phone 66

BASEBALL FANS GET TOGETHER LAST NIGHT TO FINANCE CLEARFIELD TERRIERS

(Continued from Page One)

Things Started With a Rush.

Very little delay was occasioned in getting the meeting started in the Court Room Monday evening. When the lights flared on fans of all ages began to pour into the big hall and it was not over five minutes before the session got under way. Dr. A. D. Cowdrick was unanimously appointed chairman of the meeting and lost no time in gettig away to a flying start.

President J. P. O'Laughlin, of the Clearfield County Athletic Association, was the first to take the floor, and his initial action was an explanation of the auditors' report on the books of the Clearfield baseball team. These reports had previously been compiled by a committee headed by J. D. "Skinny" Connelly, and were printed and distributed before the meeting started. The report, which is shown at the end of this account, showed that expenditures for the year totaled, thus far, $19,062.13.

However, one thing that was noticeable on the auditors' report was the fact that $2,210 had not been collected from guarantors, and $917 previously pledged by donors on the second subscription list was still uncollected. The total cash on hand was set at $416.70. President O'Laughlin explained these figures made a better showing than had those given to the C. C. A. A. Directors at their last meeting last Friday, and that could a suitable arrangement be entered into to assure the collection of a sufficient sum to keep baseball on its financial feet here, all but two of the directors favored keeping the Terriers in action. This announcement came rather as a surprise to many attending the session, and it could be seen at once that baseball hopes among those in the courtroom rose 100 per cent. A sigh of relief passed over the whole assembly, it seemed, as President O'Laughlin made this statement.

The $2,210 and the $917, he said, were considered "good." When the assertion was put forward that no material effort had been made to collect these outstanding guarantees, the C. C. A. A. head refuted it instantly, saying that in a great many of the instances deferred payments had been asked. J. D. Connelly explained that the auditing of the books had been done thoroughly, and assured that the figures shown on the report were correct.

Executive Committee Appointed.

Following President O'Laughlin's statements, Chairman A. D. Cowdrick took the initial step toward the settlement of the baseball war that waged around the courtroom. Following suggestions made be appointed the following executive committee of fans: A. D. Cowdrick, John C. Arnold, A. R. Chase, John Woods, A. Wright Bigler, Earl E. Smith and B. L. Wallace.

This committee was directed to meet and co-operate with the Directors of the C. C. A. A, who even then were sitting in executive session on another floor of the court house. The committee was instructed to confer with the directors and arrange ways and means by which baseball could, and would be continued.

It was conceded that with an even break in the matter of weather and collection of the guarantees and donations pledged earlier in the year, it was believed the season could be finished without difficulty. Osceola and Philipsburg both were willing to make some schedule concessions, including a game here with Philipsburg Saturday, and a double header on Labor Day, according to the report made.

Propose Booster Day.

The designation of next Saturday as "Booster Day" was the next suggestion made, with the additional proposal that tickets be issued at once and sold at $1 each. This it was estimated would bring in well over a thousand dollars. However, just as the meeting was slipping into generalities, President O'Laughlin of the C. C. A. A. directorate, threw his cards on the table face up. "It is all right to talk about getting this money," he said, "but if we are to continue baseball we must have it, and have it in the treasury by tomorrow night."

This put an end to proposals and saw the beginning of the real business session the one that kept baseball in Clearfield. It took but very few minutes to determine the course to be followed. After it was explained there were many fans whose names did not show on the guarantor list at all, who felt unable to give large sums but who would be perfectly willing to give smaller sums, the following committee was appointed to sharpen their pencils, take the subscription lists, and start right out and see what they could do: Mitchell Chase, T. J. Norris, Dr. Nevling, Jack Wise, William Leavy, H. Ssillenn, John Woods, Worrell Jones, R. J. Bellis, John Bain.

The Committee started, all right—and right in the court room, too. It was the first real indication of how the fans really felt about losing the team. Inside of a few minutes collections reached the $100 mark, speedily passed that and then the $200 mark. Just how much was collected is not known but the committee will be on the job all of today and make a full report at the meeting of the C. C. A. A. Directors tonight.

First Joint Meeting.

While the collection committee was making the rounds Chairman Cowdrick and the executive committee of fans went into their first session with the directors of the Athletic Association.

Upon the return of the executive committee, accompanied by members of the C. C. A. A. directorate, President O'Laughlin, speaking for the directors, reported that matters stood thus:

The team required two weeks' pay in advance to be deposited in the bank before Tuesday night.

In order to finish the season the directors and executive committee of fans had decided it would necessitate the collection of the $2,210 and $917 already pledged by guarantors and donors, and the collection of an additional $2,000.

On the other side of the ledger was placed the Labor Day double header and the game with the Athletics on Sept. 7th.

"The thing to do now is to perfect a plan right here tonight to collect this money," Pres. O'Laughlin concluded.

John C. Arnold objected to the burden of collection being placed solely on the shoulders of the fans, asking if it were not the intention of the C. C. A. A. Directors to collect the money already guaranteed. It was explained the directors would undertake to collect the guarantees but not the $917 in donations listed as collectable.

Explanation of the fiancial requirements for the rest of season showed that if a 100 per cent collection of money now pledged and due was made, the fans would possibly only have to collect $1500 even if it rained every day. However, allowance must be made, it was said, for non-collection of some of this money and the sum of $2,000 was the target set for the fans to shoot at and have in the bank before Tuesday night.

Did They Come Across?

With very little delay the machinery was started turning. Ten men volunteered to deposit $100 each in the treasury to be used as a guarantee fund; four offered $50; 10 gave $25; four offered $20 and one pledged $15. This was used as a starter and coupled with the money collected in smaller denominations from fans it is believed that when the collection committee finishes its rounds Tuesday evening the money will be in the bank and everything sitting pretty for the rest of the season.

The committee met this morning at 9:30 to ararnge details for their day's work.

It is also understood that at a later session of the board of directors of the C. C. A. A. the fans' executive committee was officially welcomed to the inner circles and will from now on act in the capacity of directors, together with the old directorate of the Athletic Association.

FOR AUDITOR'S REPORT SEE PAGE 6

Railroad Brotherhood Aroused At Action Of Senate Committee

Washington, D. C., Aug. 16.—The wrath of the Big Four Brotherhoods was aroused today over the action of the Senate Interstate Commerce Committee in its sudden cutting off of hearings on the Administration bill to extend financial relief to railroads. The refusal of the committee to hear William Johnson, president of the International Association of Machinists, or L. E. Shepherd, President of the Order of Railway Conductors, was characterized as "most un-American, tyrannical and autocratic procedure in the history of congressional committees" in a statement issued today.

HUNTINGDON WINS FROM PHILIPSBURG

Philipsburg, Pa., Aug 16.—Philipsburg lost a hard fought game at Scott Field yesterday by 6 to 3. The two base hits made by Athey scored two runs for the opposing team. Horter had but three strikeouts and walked two men. The game looked good for Louden's gang until the Huntingdon team got a slugging streak in the third and fifth innings, scoring two runs each inning.

WILL WRESTLE FOR RED MEN

Young Mott, of Mahaffey, and Leon Test, of Curwensville, will wrestle at the Pee Wee's Nest tomorrow under the auspices of the Red Men's Reunion Association, for the lightweight championship of Clearfield county.

There will also be two good preliminaries.

PICKED UP

wW8Hro

The West Side Bear Cats an aggregation of kids who say they can beat any other team of boys in the town, would like to hear from some of the chesty kids in other wards with a view to a real baseball battle on the High School Athletic field at the park. Any team wanting to try out the Bear Cats may feel their claws by communicating their acceptance of this challenge to Prof. E. Clair Ross at 403 Clearfield street.

—0—

The Osceola Steelers will be the attraction at the driving park tomorrow afternoon.

—0—

Get ready for a real big Booster Day on Saturday when Bill Louden's rejuvenated Bear Cats journey over here from Philipsburg in quest of our scalp. It is going to be a great gam.

The Beauty of Lichens.

The famous "Crimson Cliffs" of Greenland, which extend for miles, derive their splendid color from red lichen. They rise 2,000 feet from the water's edge. The Golden Gate in the Yellowstone owes its name to the yellow lichen of its lofty walls.

Conducted 28,000 Inquests.

A coroner in one of the London boroughs has retired with a record having conducted 28,000 inquests during his 26 years of service.

Men!

A Shoe Bargain--And A Big One

100 PAIRS OF GOODYEAR WELT SHOES WITH RUBBER HEELS

$3.95

Brown, English and Bluchers.
Black Gun Metal Bluchers.

SEE WINDOW DISPLAY

BROWN'S BOOT SHOPS
Clearfield, Pa.
DuBois, Indiana, Punxsutawney

KEYSTONE
The ICE CREAM THAT EVERYONE LIKES

THE FOOD VALUE OF KEYSTONE ICE CREAM MAKES IT A VALUABLE ADDITION TO ANY MENU

There's a food value equal to more than its equivalent in any other food contained in every brick of KEYSTONE ICE CREAM. The rich butterfat and the sugar content in combination assure this. And our cream meets and goes just a little better the State requirements of such things.

THERE'S A KEYSTONE DEALER CONVENIENT TO YOUR HOME

Baseball Goes On!
STEELERS
Here Tomorrow

The meeting of the fans in the Court House last night assures lovers of the National Pastime that there will be plenty of sport for at least a month to come.

NOW IT'S UP TO YOU TO HELP SUPPORT THE TEAM

ADMISSION 50c, 35c, 15c. Plus War Tax.

Clearfield
Plays
Osceola
At Osceola Thursday
Firemen's Convention

SATURDAY
BOOSTER DAY
Philipsburg
vs.
Clearfield
Driving Park

SUFFERED SEVEN LONG YEARS

Finally Relieved by taking Lydia E. Pinkham's Vegetable Compound

Ravenswood, W. Va. – "For seven long years I suffered from a female trouble and inflammation so that I was not able to do my housework. I consulted several doctors but none seemed to give me relief. I read in a paper about Lydia E. Pinkham's Vegetable Compound so I decided to try it, and before the first bottle was gone I found great relief so I continued using it until I had taken eight bottles. Now I am very well and can do my own housework. I can gladly recommend Lydia E. Pinkham's medicine to suffering women." – Mrs. BERTHA LIERING, R. F. D., Ravenswood, W. Va.

The ordinary day of most housewives is a ceaseless treadmill of washing, cooking, cleaning, mending, sweeping, dusting and caring for little ones. How much harder the tasks when some derangement of the system causes headaches, backaches, bearing-down pains and nervousness. Every such woman should profit by Mrs. Liering's experience. Remember this, for over forty years Lydia E. Pinkham's Vegetable Compound has been restoring health

The Mystery of the Cook's Pet Parrot

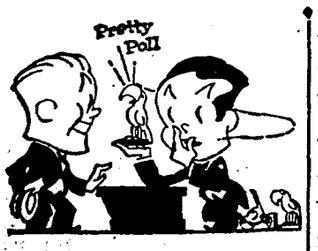

A FUNNY paper recently.
SLIPPED ME a good laugh.
WITH A wheeze about.
A FAMOUS ventriloquist.
AND WHY he had quit.
THE VAUDEVILLE stage.
IT SAID he discovered.
HE COULD make more jack.
SELLING WOODEN parrots.
SO WHEN I got home.
I PASSED the joke.
TO OUR cook, who owns.
BOTH A speechless parrot.
AND A sense of humor.
BUT SHE muffed it.
BECAUSE SHE didn't know.
WHAT A ventriloquist was.
SO I had to explain it.
AND ON the way out.
I BLEW just a whiff.
OF CIGARETTE smoke.
AT HER amusing old.
FOOL OF a parrot.
WHICH NEVER talks.
AND I said, "Poll.
HOW D'YOU like it?"
AND TO this day.
IT'S GOT me guessing.
WHETHER IT was cook.
OR THE blamed bird.
WHICH SQUAWKED back.
"THEY SATISFY."

CHESTERFIELDS speak for themselves. They let you know you're smoking. They "satisfy" and yet, they're mild. An impossible combination, you say? Sure—everywhere but in Chesterfields. The blend does it and the blend can't be copied!

Chesterfield
CIGARETTES
They Satisfy

LIGGETT & MYERS TOBACCO CO.

Do you know about the Chesterfield package of 10¢